

Path: \\mspe-gis-file\GISProj\MinPower\10348886_NRP\7_2_WIP\map_docs\PRO_projects\NRP_StratCom\NRP_EERA_EA_Routes_in_NRPformat.aprx

Northland Reliability Project

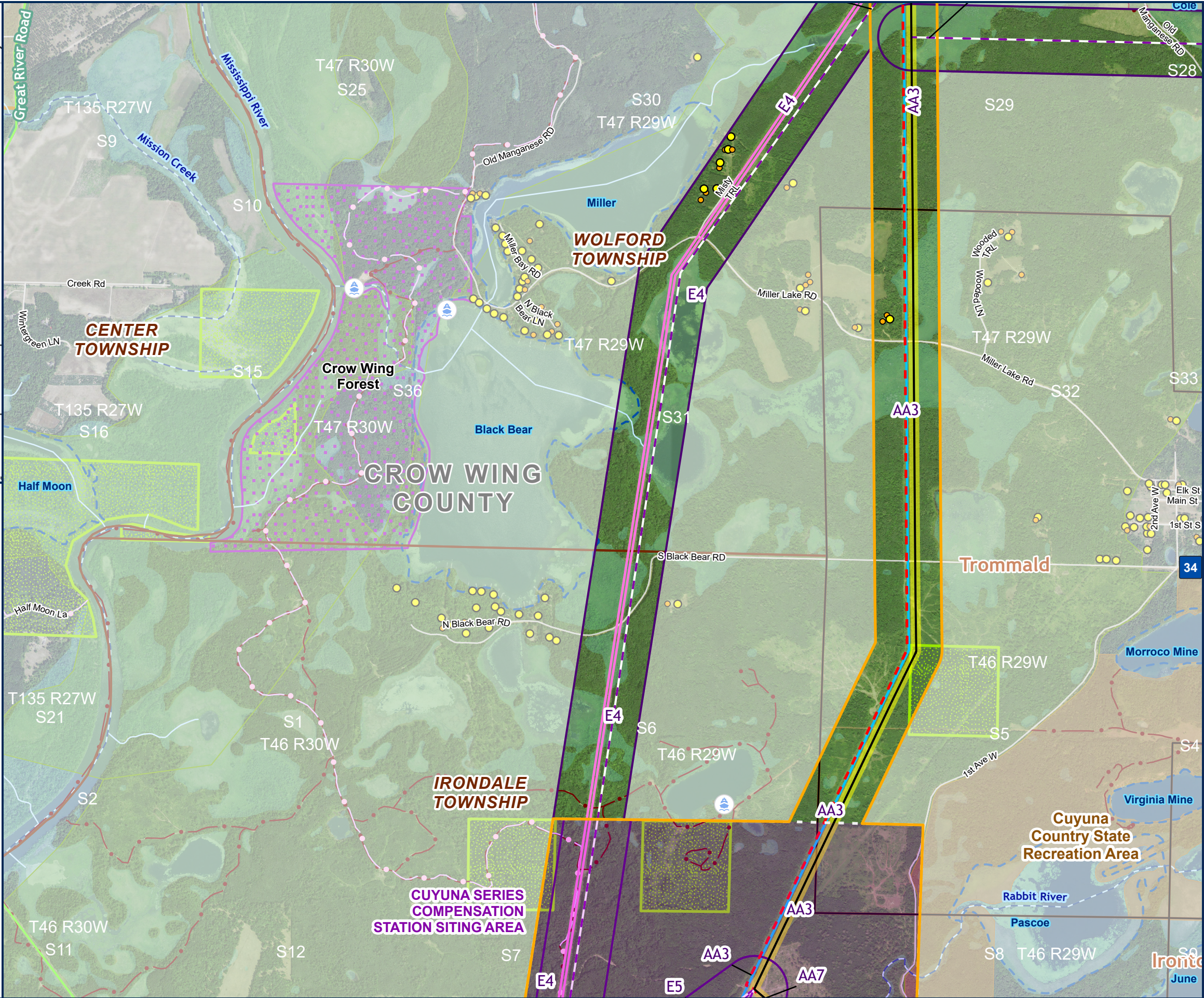

- PROPOSED ROUTE
- PROPOSED ALIGNMENT
- PROPOSED RIGHT OF WAY
- ALIGNMENT ALTERNATIVE
- ROUTE ALTERNATIVE
- ROUTE ALTERNATIVE WIDTH
- SUBSTATION SITING AREA
- EXISTING TRANSMISSION**
- 69 KV
- 115 KV
- 230 KV
- RESIDENTIAL STRUCTURE
- NON-RESIDENTIAL STRUCTURE
- GRAVEL PIT
- ROAD
- SCENIC BYWAYS
- WATER ACCESS SITE
- COUNTY BOUNDARY
- TOWNSHIP BOUNDARY
- CITY BOUNDARY
- SNOWMOBILE TRAILS
- STATE PARK TRAILS
- STATE FOREST LAND
- WILDLIFE MANAGEMENT AREA
- OTHER STATE FOREST LAND
- STATE PARKS AND WAYSIDES
- MN WETLAND
- PUBLIC WATER BASIN
- PUBLIC WATER WATERCOURSE
- DNR STREAM/RIVER
- MBS SITE
- MODERATE

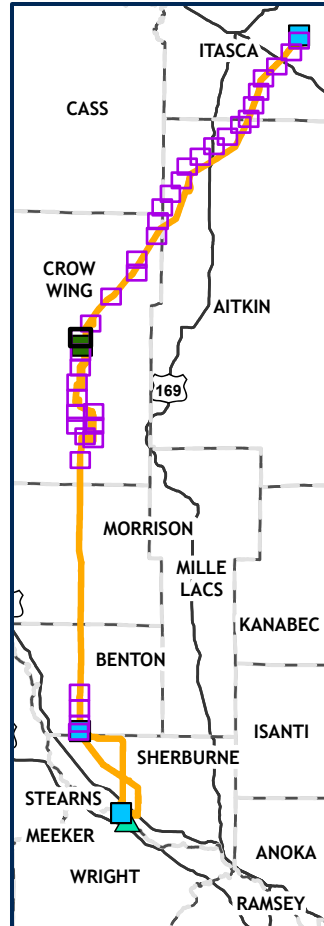